# APPENDIX 8: Strategy Sub-Areas and Population Forecasts

## Strategy sub areas

1.1 Cherwell is a large authority and even at off peak times the travel time is greater than 20 minutes across the authority, particularly north to south.

1.2 The catchments for different sports are based on the latest research evidence, either from Sport England or from a sport's national governing body. Sub areas have been specifically designed and agreed for this strategy as there is no simple fit with any of the other sub areas being used by the District Council. The sub areas also needed to reflect the practical experiences of the pitch sports across the district. The sub areas have been agreed with the relevant national governing body, with the District Council, and with Sport England.

1.3 There are two sets of sub areas for this strategy, reflecting the varied nature of pitch sports. The sub areas for football and cricket are the same; with the urban areas of Banbury, Bicester and Kidlington treated separately from their rural surroundings. The map of the sub areas is provided as Figure 1, and the associated list of parishes and wards is given in Figure 2

1.4 Owing to the slightly larger drive time catchments for rugby and hockey, the sub areas for these two sports incorporate the three urban areas as well as their rural surroundings, see Figure 3 for the map, and Figure 4 for the associated list of parishes and wards.

*Figure 1: PPS sub areas for football and cricket*

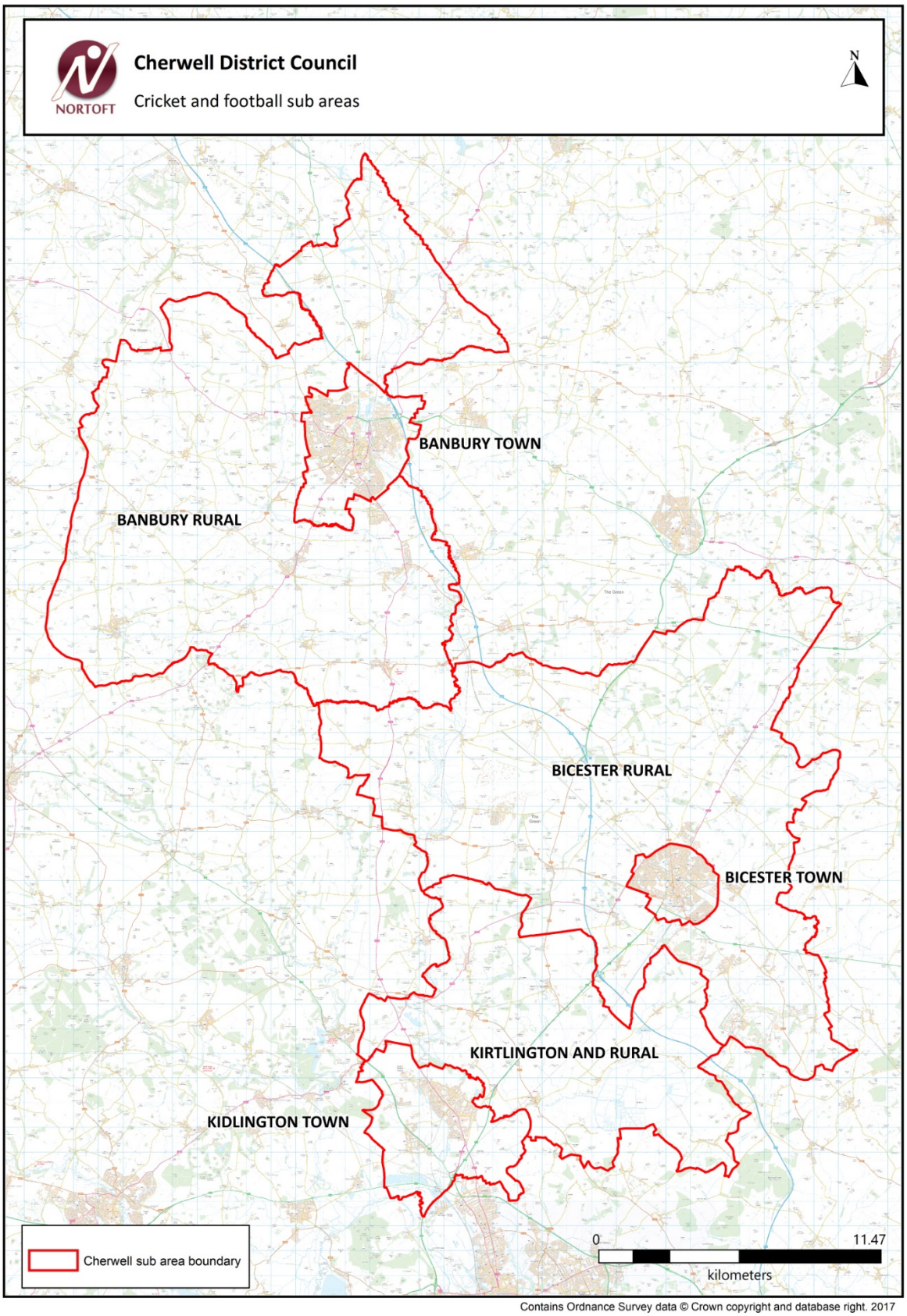

*Figure 2: Sub areas, parishes and wards for football and cricket*

| **Banbury Rural sub area** | **Banbury Town sub area** |
|---|---|
| Adderbury CP | Adderbury Ward |
| Banbury CP | Banbury Calthorpe Ward |
| Barford St. John and St. Michael CP | Banbury Easington Ward |
| Bloxham CP | Banbury Grimsbury and Castle Ward |
| Bodicote CP | Banbury Hardwick Ward |
| Bourton CP | Banbury Neithrop Ward |
| Broughton CP | Banbury Ruscote Ward |
| Claydon with Clattercot CP | Bloxham and Bodicote Ward |
| Cropredy CP | Cropredy Ward |
| Deddington CP | Deddington Ward |
| Drayton CP | Hook Norton Ward |
| Epwell CP | Sibford Ward |
| Hanwell CP | Wroxton Ward |
| Hook Norton CP | |
| Horley CP | |
| Hornton CP | |
| Milcombe CP | |
| Milton CP | |
| Mollington CP | |
| North Newington CP | |
| Prescote CP | |
| Shenington with Alkterton CP | |
| Shutford CP | |
| Sibford Ferris CP | |
| Sibford Gower CP | |
| South Newington CP | |
| Swalcliffe CP | |
| Tadmarton CP | |
| Wardington CP | |
| Wigginton CP | |
| Wroxton CP | |

| Bicester Rural sub area | Bicester Town sub area |
|---|---|
| Ambrosden CP | Ambrosden and Chesterton Ward |
| Ardley CP | Bicester East Ward |
| Arncott CP | Bicester North Ward |
| Bicester CP | Bicester South Ward |
| Blackthorn CP | Bicester Town Ward |
| Bucknell CP | Bicester West Ward |
| Caversfield CP | Caversfield Ward |
| Chesterton CP | Fringford Ward |
| Cottisford CP | Launton Ward |
| Duns Tew CP | The Astons and Heyfords Ward |
| Finmere CP | |
| Fringford CP | |
| Fritwell CP | |
| Godington CP | |
| Hardwick with Tusmore CP | |
| Hethe CP | |
| Launton CP | |
| Lower Heyford CP | |
| Middle Aston CP | |
| Middleton Stoney CP | |
| Mixbury CP | |
| Newton Purcell with Shelswell CP | |
| North Aston CP | |
| Piddington CP | |
| Somerton CP | |
| Souldern CP | |
| Steeple Aston CP | |
| Stoke Lyne CP | |
| Stratton Audley CP | |
| Upper Heyford CP | |
| Wendlebury CP | |

| **Kidlington Rural sub area** | **Kidlington sub area** |
|---|---|
| Begbroke CP | Kidlington North Ward |
| Bletchingdon CP | Kidlington South Ward |
| Charlton-on-Otmoor CP | Kirtlington Ward |
| Fencott and Murcott CP | Otmoor Ward |
| Gosford and Water Eaton CP | Yarnton, Gosford and Water Eaton Ward |
| Hampton Gay and Poyle CP | |
| Horton-cum-Studley CP | |
| Islip CP | |
| Kidlington CP | |
| Kirtlington CP | |
| Merton CP | |
| Noke CP | |
| Oddington CP | |
| Shipton-on-Cherwell and Thrupp CP | |
| Weston-on-Green CP | |
| Yarnton CP | |

*Figure 3: PPS sub areas for rugby and hockey*

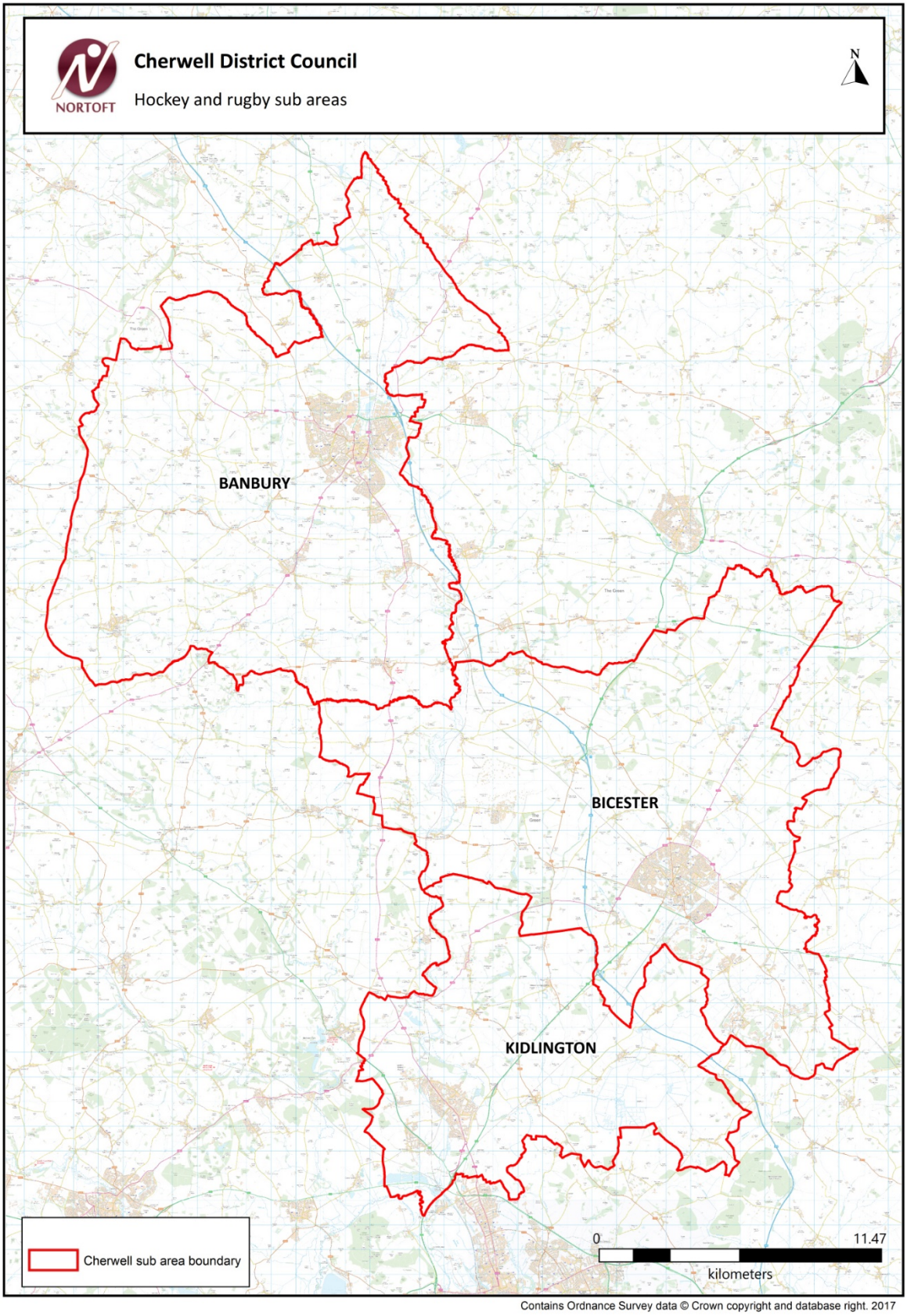

*Figure 4: Sub areas, parishes and wards for rugby and hockey*

| Sub Area | Parish | Ward |
|---|---|---|
| Banbury | Adderbury CP | Adderbury Ward |
| | Banbury CP | Banbury Calthorpe Ward |
| | Barford St. John and St. Michael CP | Banbury Easington Ward |
| | Bloxham CP | Banbury Grimsbury and Castle Ward |
| | Bodicote CP | Banbury Hardwick Ward |
| | Bourton CP | Banbury Neithrop Ward |
| | Broughton CP | Banbury Ruscote Ward |
| | Claydon with Clattercot CP | Bloxham and Bodicote Ward |
| | Cropredy CP | Cropredy Ward |
| | Deddington CP | Deddington Ward |
| | Drayton CP | Hook Norton Ward |
| | Epwell CP | Sibford Ward |
| | Hanwell CP | Wroxton Ward |
| | Hook Norton CP | |
| | Horley CP | |
| | Hornton CP | |
| | Milcombe CP | |
| | Milton CP | |
| | Mollington CP | |
| | North Newington CP | |
| | Prescote CP | |
| | Shenington with Alkterton CP | |
| | Shutford CP | |
| | Sibford Ferris CP | |
| | Sibford Gower CP | |
| | South Newington CP | |
| | Swalcliffe CP | |
| | Tadmarton CP | |
| | Wardington CP | |
| | Wigginton CP | |
| | Wroxton CP | |

| | | |
|---|---|---|
| **Bicester** | Ambrosden CP | Ambrosden and Chesterton Ward |
| | Ardley CP | Bicester East Ward |
| | Arncott CP | Bicester North Ward |
| | Bicester CP | Bicester South Ward |
| | Blackthorn CP | Bicester Town Ward |
| | Bucknell CP | Bicester West Ward |
| | Caversfield CP | Caversfield Ward |
| | Chesterton CP | Fringford Ward |
| | Cottisford CP | Launton Ward |
| | Duns Tew CP | The Astons and Heyfords Ward |
| | Finmere CP | |
| | Fringford CP | |
| | Fritwell CP | |
| | Godington CP | |
| | Hardwick with Tusmore CP | |
| | Hethe CP | |
| | Launton CP | |
| | Lower Heyford CP | |
| | Middle Aston CP | |
| | Middleton Stoney CP | |
| | Mixbury CP | |
| | Newton Purcell with Shelswell CP | |
| | North Aston CP | |
| | Piddington CP | |
| | Somerton CP | |
| | Souldern CP | |
| | Steeple Aston CP | |
| | Stoke Lyne CP | |
| | Stratton Audley CP | |
| | Upper Heyford CP | |
| | Wendlebury CP | |

| | | |
|---|---|---|
| **Kidlington** | Begbroke CP | Kidlington North Ward |
| | Bletchingdon CP | Kidlington South Ward |
| | Charlton-on-Otmoor CP | Kirtlington Ward |
| | Fencott and Murcott CP | Otmoor Ward |
| | Gosford and Water Eaton CP | Yarnton, Gosford and Water Eaton Ward |
| | Hampton Gay and Poyle CP | |
| | Horton-cum-Studley CP | |
| | Islip CP | |
| | Kidlington CP | |
| | Kirtlington CP | |
| | Merton CP | |
| | Noke CP | |
| | Oddington CP | |
| | Shipton-on-Cherwell and Thrupp CP | |
| | Weston-on-Green CP | |
| | Yarnton CP | |

## Population forecasts

1.5 The adopted Cherwell Local Plan 2011-2031 Part 1 (Cherwell District Council, 2015) sets out the planning strategy with the exception of the commitment by the Council to help to address the unmet objectively assessed housing need from elsewhere in the Oxfordshire Housing Market Area (HMA), particularly from Oxford City. The agreed apportionment of Oxford's unmet needs is 4,400 homes to Cherwell District between 2011 and 2031. The Council is currently considering how Cherwell should contribute through a Partial Review of Part 1 of the Local Plan.

1.6 The Local Plan Part 1 was informed by the Oxfordshire Strategic Housing Market Assessment 2014 (SHMA) and the apportionment for the Partial Review by work undertaken by the Oxfordshire Growth Board including examining the capacity of the city of Oxford. The main planned growth contained in the adopted Local Plan, is around Banbury, Bicester, and at Upper Heyford. The Proposed Submission Partial Review Plan focusses additional growth to meet Oxford's unmet housing need in the Kidlington area.

1.7 The suite of sport, recreation and open space documents uses forecast population information for the period up to 2031, including that arising from the proposed housing in the emerging Part 1 Partial Review of the Cherwell Local Plan Part 1: Oxford's unmet housing need.

## Current population

1.8 The population of Cherwell in 2016 was estimated in the OCC projections to be around 148,280. The current population structure of Cherwell is fairly similar to that of England as a whole, though there is a dip in the relative percentage of people aged 20-29 years (Figure 5).

*Figure 5: Cherwell current population structure compared to England*
(Source: ONS and OCC projections)

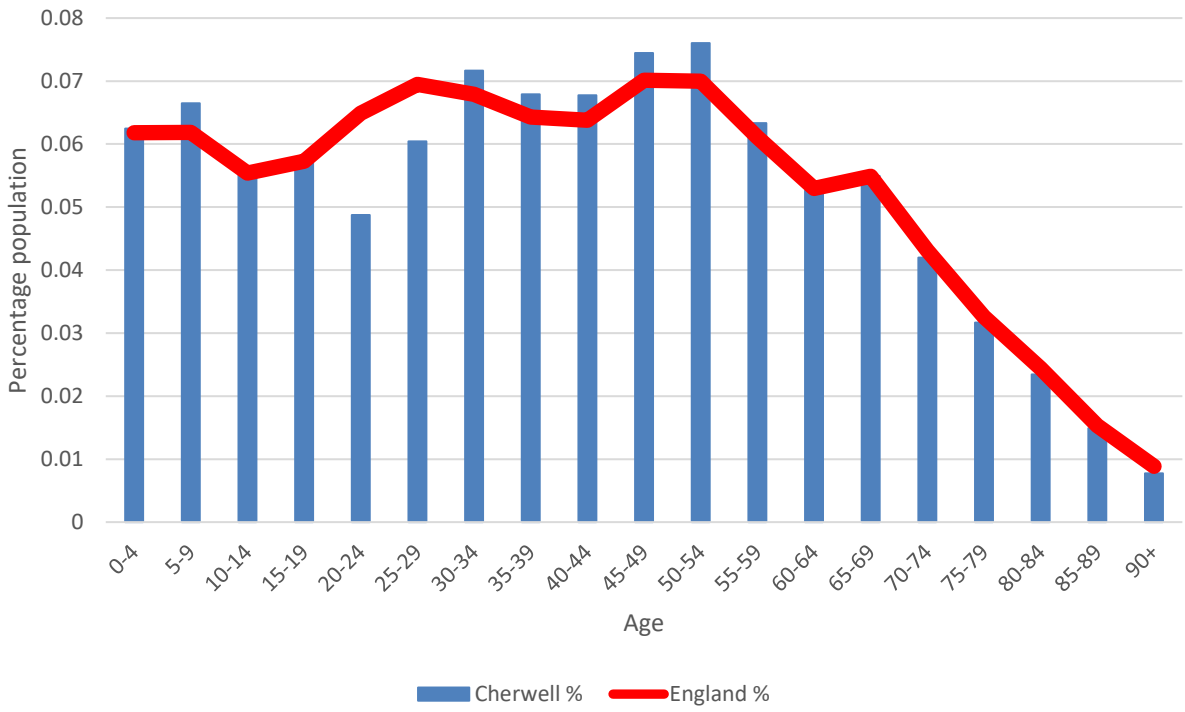


## Future population projections

1.9 The Oxfordshire County Council projections for Cherwell District show that the population is expected to grow significantly as a result of the adopted Local Plan housing growth to 192,160 people by 2031. However this does not include the additional 4,400 homes proposed in the Partial Review.

1.10 The agreed population forecasts for each sub area used in the playing pitch strategy are given in the tables below. These are based on projections provided by Oxfordshire County Council plus an agreed approach to address the Partial Review housing around Kidlington.

## Populations for football and cricket sub areas

| Banbury Town | 2016 | | 2021 | | 2026 | | 2031 | |
|---|---|---|---|---|---|---|---|---|
| **All ages** | **Males** | **Females** | **Males** | **Females** | **Males** | **Females** | **Males** | **Females** |
| 0-4 | 1767 | 1740 | 2217 | 2114 | 2276 | 2168 | 1995 | 1900 |
| 5-9 | 1839 | 1744 | 1975 | 1933 | 2209 | 2096 | 2192 | 2076 |
| 10-14 | 1302 | 1379 | 1955 | 1909 | 1944 | 1968 | 2123 | 2079 |
| 15-19 | 1421 | 1539 | 1387 | 1446 | 1929 | 1898 | 1864 | 1882 |
| 20-24 | 1277 | 1337 | 1476 | 1574 | 1257 | 1233 | 1662 | 1517 |
| 25-29 | 1594 | 1738 | 1903 | 2246 | 1739 | 1879 | 1370 | 1350 |
| 30-34 | 2052 | 2095 | 2272 | 2613 | 2048 | 2431 | 1759 | 1876 |
| 35-39 | 1850 | 1757 | 2636 | 2706 | 2312 | 2659 | 1973 | 2366 |
| 40-44 | 1528 | 1699 | 2203 | 2025 | 2639 | 2710 | 2202 | 2574 |
| 45-49 | 1744 | 1700 | 1736 | 1892 | 2196 | 2023 | 2529 | 2624 |
| 50-54 | 1670 | 1670 | 1962 | 1892 | 1739 | 1908 | 2142 | 1983 |
| 55-59 | 1309 | 1285 | 1816 | 1818 | 1948 | 1904 | 1685 | 1877 |
| 60-64 | 1064 | 1087 | 1341 | 1341 | 1747 | 1784 | 1834 | 1825 |
| 65-69 | 1138 | 1182 | 1084 | 1128 | 1293 | 1313 | 1654 | 1712 |
| 70-74 | 859 | 954 | 1129 | 1212 | 1041 | 1118 | 1228 | 1283 |
| 75-79 | 622 | 781 | 788 | 920 | 1025 | 1147 | 948 | 1053 |
| 80-84 | 451 | 568 | 515 | 705 | 658 | 821 | 864 | 1022 |
| 85-89 | 210 | 414 | 306 | 443 | 361 | 553 | 475 | 654 |
| 90+ | 90 | 261 | 118 | 321 | 187 | 370 | 254 | 473 |
| **Total** | **23784** | **24931** | **28822** | **30239** | **30549** | **31982** | **30753** | **32128** |
| **Total** | **48715** | | **59061** | | **62530** | | **62881** | |

| Banbury Rural | 2016 | | 2021 | | 2026 | | 2031 | |
|---|---|---|---|---|---|---|---|---|
| **All ages** | **Males** | **Females** | **Males** | **Females** | **Males** | **Females** | **Males** | **Females** |
| 0-4 | 500 | 473 | 610 | 580 | 649 | 617 | 672 | 639 |
| 5-9 | 682 | 648 | 561 | 528 | 581 | 549 | 631 | 596 |
| 10-14 | 655 | 676 | 717 | 703 | 535 | 523 | 561 | 548 |
| 15-19 | 796 | 685 | 689 | 714 | 689 | 670 | 509 | 505 |
| 20-24 | 510 | 407 | 789 | 648 | 593 | 569 | 608 | 544 |
| 25-29 | 437 | 384 | 708 | 636 | 854 | 689 | 667 | 643 |
| 30-34 | 410 | 467 | 599 | 565 | 687 | 616 | 875 | 702 |
| 35-39 | 453 | 574 | 519 | 605 | 566 | 530 | 668 | 607 |
| 40-44 | 656 | 763 | 527 | 659 | 489 | 577 | 546 | 517 |
| 45-49 | 862 | 1006 | 732 | 838 | 498 | 632 | 473 | 565 |
| 50-54 | 979 | 1029 | 960 | 1110 | 703 | 816 | 490 | 625 |
| 55-59 | 872 | 924 | 1053 | 1118 | 925 | 1094 | 686 | 813 |
| 60-64 | 774 | 794 | 888 | 967 | 992 | 1087 | 878 | 1069 |
| 65-69 | 879 | 972 | 782 | 823 | 841 | 938 | 947 | 1059 |
| 70-74 | 729 | 751 | 872 | 996 | 742 | 804 | 803 | 919 |
| 75-79 | 482 | 519 | 670 | 722 | 788 | 935 | 678 | 760 |
| 80-84 | 353 | 385 | 406 | 468 | 565 | 642 | 674 | 841 |
| 85-89 | 190 | 261 | 244 | 307 | 291 | 372 | 416 | 523 |
| 90+ | 81 | 191 | 108 | 214 | 152 | 256 | 205 | 329 |
| **Total** | **11301** | **11908** | **12435** | **13200** | **12139** | **12915** | **11988** | **12803** |
| **Total** | **23208** | | **25635** | | **25055** | | **24790** | |

| Bicester Town | 2016 | | 2021 | | 2026 | | 2031 | |
|---|---|---|---|---|---|---|---|---|
| **All ages** | **Males** | **Females** | **Males** | **Females** | **Males** | **Females** | **Males** | **Females** |
| 0-4 | 1122 | 1019 | 1468 | 1397 | 1959 | 1862 | 1927 | 1831 |
| 5-9 | 1216 | 1096 | 1301 | 1177 | 1700 | 1607 | 1993 | 1882 |
| 10-14 | 916 | 1017 | 1331 | 1237 | 1402 | 1311 | 1686 | 1644 |
| 15-19 | 905 | 898 | 1002 | 1118 | 1430 | 1327 | 1383 | 1298 |
| 20-24 | 862 | 772 | 1016 | 992 | 1056 | 1124 | 1296 | 1133 |
| 25-29 | 1091 | 1066 | 1395 | 1429 | 1536 | 1701 | 1251 | 1385 |
| 30-34 | 1199 | 1365 | 1679 | 1739 | 2016 | 2224 | 1715 | 1921 |
| 35-39 | 1176 | 1297 | 1642 | 1872 | 2199 | 2324 | 2112 | 2371 |
| 40-44 | 1235 | 1261 | 1474 | 1562 | 2003 | 2213 | 2246 | 2381 |
| 45-49 | 1267 | 1273 | 1476 | 1465 | 1717 | 1767 | 2031 | 2243 |
| 50-54 | 1219 | 1237 | 1495 | 1478 | 1703 | 1670 | 1759 | 1810 |
| 55-59 | 993 | 973 | 1372 | 1394 | 1658 | 1648 | 1715 | 1704 |
| 60-64 | 782 | 734 | 1041 | 1048 | 1433 | 1483 | 1610 | 1636 |
| 65-69 | 695 | 682 | 818 | 786 | 1074 | 1106 | 1388 | 1465 |
| 70-74 | 485 | 527 | 702 | 715 | 834 | 829 | 1042 | 1108 |
| 75-79 | 353 | 427 | 447 | 519 | 653 | 704 | 764 | 795 |
| 80-84 | 228 | 307 | 282 | 388 | 370 | 476 | 538 | 632 |
| 85-89 | 120 | 254 | 154 | 248 | 198 | 322 | 266 | 389 |
| 90+ | 73 | 111 | 92 | 180 | 128 | 215 | 176 | 271 |
| **Total** | **15938** | **16315** | **20187** | **20745** | **25069** | **25913** | **26899** | **27899** |
| **Total** | **32253** | | **40932** | | **50981** | | **54798** | |

| Bicester Rural | 2016 | | 2021 | | 2026 | | 2031 | |
|---|---|---|---|---|---|---|---|---|
| **All ages** | **Males** | **Females** | **Males** | **Females** | **Males** | **Females** | **Males** | **Females** |
| 0-4 | 585 | 523 | 672 | 638 | 702 | 666 | 762 | 723 |
| 5-9 | 610 | 587 | 640 | 566 | 671 | 631 | 716 | 674 |
| 10-14 | 614 | 530 | 636 | 634 | 628 | 575 | 663 | 643 |
| 15-19 | 510 | 479 | 642 | 564 | 625 | 624 | 615 | 562 |
| 20-24 | 503 | 331 | 502 | 463 | 583 | 485 | 574 | 543 |
| 25-29 | 735 | 427 | 718 | 507 | 607 | 626 | 704 | 632 |
| 30-34 | 730 | 547 | 949 | 619 | 838 | 597 | 705 | 795 |
| 35-39 | 692 | 602 | 849 | 677 | 991 | 673 | 929 | 673 |
| 40-44 | 731 | 656 | 765 | 682 | 839 | 687 | 1020 | 711 |
| 45-49 | 750 | 739 | 793 | 714 | 751 | 688 | 835 | 699 |
| 50-54 | 790 | 752 | 820 | 814 | 797 | 725 | 755 | 705 |
| 55-59 | 635 | 619 | 842 | 813 | 820 | 833 | 797 | 740 |
| 60-64 | 487 | 530 | 646 | 648 | 816 | 810 | 795 | 830 |
| 65-69 | 496 | 548 | 493 | 550 | 628 | 645 | 792 | 803 |
| 70-74 | 412 | 389 | 496 | 561 | 479 | 547 | 611 | 639 |
| 75-79 | 260 | 261 | 383 | 375 | 457 | 533 | 444 | 521 |
| 80-84 | 178 | 170 | 222 | 239 | 327 | 342 | 396 | 486 |
| 85-89 | 94 | 126 | 124 | 135 | 161 | 194 | 245 | 284 |
| 90+ | 29 | 75 | 52 | 77 | 82 | 88 | 123 | 131 |
| **Total** | **9841** | **8890** | **11242** | **10275** | **11803** | **10970** | **12479** | **11794** |
| **Total** | **18731** | | **21517** | | **22772** | | **24273** | |

| Kidlington | 2016 | | 2021 | | 2026 | | 2031 | |
|---|---|---|---|---|---|---|---|---|
| **All ages** | **Males** | **Females** | **Males** | **Females** | **Males** | **Females** | **Males** | **Females** |
| 0-4 | 656 | 585 | 626 | 597 | 778 | 751 | 1082 | 1058 |
| 5-9 | 592 | 520 | 642 | 570 | 799 | 767 | 1063 | 1034 |
| 10-14 | 451 | 457 | 574 | 520 | 794 | 743 | 1046 | 1034 |
| 15-19 | 426 | 466 | 441 | 446 | 685 | 635 | 948 | 900 |
| 20-24 | 553 | 464 | 373 | 378 | 475 | 449 | 724 | 651 |
| 25-29 | 661 | 593 | 626 | 537 | 578 | 580 | 870 | 849 |
| 30-34 | 736 | 728 | 696 | 620 | 852 | 758 | 1033 | 1030 |
| 35-39 | 679 | 670 | 738 | 729 | 891 | 815 | 1209 | 1121 |
| 40-44 | 582 | 593 | 669 | 661 | 887 | 883 | 1130 | 1063 |
| 45-49 | 598 | 634 | 565 | 580 | 756 | 756 | 993 | 994 |
| 50-54 | 707 | 733 | 586 | 626 | 639 | 661 | 878 | 882 |
| 55-59 | 626 | 702 | 691 | 730 | 606 | 656 | 638 | 668 |
| 60-64 | 584 | 597 | 598 | 687 | 700 | 754 | 660 | 719 |
| 65-69 | 573 | 596 | 559 | 585 | 589 | 688 | 679 | 743 |
| 70-74 | 376 | 451 | 536 | 591 | 541 | 596 | 583 | 708 |
| 75-79 | 310 | 435 | 332 | 429 | 489 | 574 | 499 | 581 |
| 80-84 | 308 | 358 | 256 | 388 | 283 | 388 | 419 | 518 |
| 85-89 | 183 | 263 | 213 | 283 | 181 | 314 | 208 | 319 |
| 90+ | 50 | 128 | 83 | 160 | 115 | 189 | 118 | 231 |
| **Total** | **9650** | **9975** | **9804** | **10118** | **11639** | **11958** | **14779** | **15103** |
| **Total** | **19624** | | **19923** | | **23597** | | **29882** | |

| Kidlington Rural | 2016 | | 2021 | | 2026 | | 2031 | |
|---|---|---|---|---|---|---|---|---|
| **All ages** | **Males** | **Females** | **Males** | **Females** | **Males** | **Females** | **Males** | **Females** |
| 0-4 | 151 | 143 | 161 | 153 | 162 | 154 | 163 | 155 |
| 5-9 | 164 | 160 | 163 | 153 | 155 | 146 | 158 | 149 |
| 10-14 | 176 | 188 | 168 | 170 | 157 | 153 | 149 | 146 |
| 15-19 | 186 | 160 | 183 | 193 | 161 | 159 | 150 | 145 |
| 20-24 | 113 | 97 | 176 | 144 | 158 | 159 | 141 | 134 |
| 25-29 | 109 | 122 | 150 | 141 | 194 | 157 | 174 | 176 |
| 30-34 | 146 | 151 | 139 | 162 | 149 | 139 | 201 | 160 |
| 35-39 | 157 | 158 | 174 | 181 | 133 | 153 | 145 | 138 |
| 40-44 | 150 | 188 | 177 | 174 | 166 | 174 | 129 | 150 |
| 45-49 | 213 | 253 | 161 | 201 | 168 | 168 | 160 | 170 |
| 50-54 | 236 | 249 | 226 | 272 | 155 | 197 | 164 | 166 |
| 55-59 | 218 | 232 | 247 | 264 | 218 | 268 | 150 | 196 |
| 60-64 | 178 | 188 | 218 | 236 | 232 | 254 | 206 | 259 |
| 65-69 | 202 | 186 | 178 | 191 | 206 | 227 | 221 | 246 |
| 70-74 | 141 | 152 | 197 | 191 | 168 | 188 | 197 | 225 |
| 75-79 | 119 | 130 | 129 | 146 | 178 | 181 | 154 | 180 |
| 80-84 | 92 | 77 | 100 | 111 | 111 | 126 | 154 | 157 |
| 85-89 | 48 | 50 | 64 | 56 | 73 | 80 | 83 | 94 |
| 90+ | 19 | 42 | 22 | 43 | 31 | 48 | 42 | 65 |
| **Total** | **2817** | **2926** | **3032** | **3181** | **2974** | **3133** | **2942** | **3109** |
| **Total** | **5744** | | **6213** | | **6106** | | **6052** | |

## Population forecasts for rugby and hockey

| Banbury | 2016 | | 2021 | | 2026 | | 2031 | |
|---|---|---|---|---|---|---|---|---|
| **All ages** | **Males** | **Females** | **Males** | **Females** | **Males** | **Females** | **Males** | **Females** |
| 0-4 | 2267 | 2213 | 2827 | 2695 | 2926 | 2785 | 2668 | 2539 |
| 5-9 | 2521 | 2391 | 2536 | 2461 | 2790 | 2645 | 2822 | 2672 |
| 10-14 | 1956 | 2055 | 2672 | 2612 | 2478 | 2492 | 2684 | 2626 |
| 15-19 | 2217 | 2225 | 2075 | 2160 | 2617 | 2568 | 2373 | 2387 |
| 20-24 | 1786 | 1744 | 2265 | 2222 | 1850 | 1801 | 2270 | 2061 |
| 25-29 | 2031 | 2122 | 2612 | 2882 | 2593 | 2568 | 2036 | 1994 |
| 30-34 | 2462 | 2562 | 2870 | 3177 | 2736 | 3046 | 2634 | 2577 |
| 35-39 | 2303 | 2331 | 3155 | 3311 | 2878 | 3189 | 2641 | 2973 |
| 40-44 | 2185 | 2462 | 2730 | 2684 | 3128 | 3287 | 2748 | 3091 |
| 45-49 | 2606 | 2706 | 2467 | 2730 | 2694 | 2655 | 3003 | 3190 |
| 50-54 | 2650 | 2698 | 2921 | 3003 | 2442 | 2724 | 2632 | 2608 |
| 55-59 | 2180 | 2209 | 2870 | 2936 | 2873 | 2997 | 2371 | 2690 |
| 60-64 | 1838 | 1881 | 2229 | 2308 | 2739 | 2871 | 2712 | 2894 |
| 65-69 | 2016 | 2154 | 1866 | 1951 | 2134 | 2251 | 2601 | 2771 |
| 70-74 | 1587 | 1705 | 2001 | 2208 | 1783 | 1921 | 2032 | 2202 |
| 75-79 | 1104 | 1300 | 1458 | 1642 | 1813 | 2082 | 1626 | 1813 |
| 80-84 | 805 | 953 | 922 | 1173 | 1223 | 1463 | 1539 | 1862 |
| 85-89 | 400 | 675 | 550 | 751 | 652 | 925 | 891 | 1177 |
| 90+ | 171 | 452 | 227 | 535 | 339 | 626 | 459 | 803 |
| **Total** | **35085** | **36838** | **41256** | **43440** | **42688** | **44897** | **42741** | **44930** |
| **Total** | **71923** | | **84696** | | **87585** | | **87671** | |

| Bicester | 2016 | | 2021 | | 2026 | | 2031 | |
|---|---|---|---|---|---|---|---|---|
| **All ages** | **Males** | **Females** | **Males** | **Females** | **Males** | **Females** | **Males** | **Females** |
| 0-4 | 1706 | 1541 | 2141 | 2034 | 2661 | 2528 | 2689 | 2554 |
| 5-9 | 1826 | 1683 | 1941 | 1743 | 2371 | 2237 | 2709 | 2556 |
| 10-14 | 1529 | 1548 | 1967 | 1870 | 2030 | 1886 | 2349 | 2287 |
| 15-19 | 1415 | 1377 | 1644 | 1682 | 2055 | 1951 | 1998 | 1860 |
| 20-24 | 1365 | 1102 | 1518 | 1454 | 1639 | 1609 | 1870 | 1675 |
| 25-29 | 1826 | 1493 | 2113 | 1937 | 2143 | 2327 | 1955 | 2018 |
| 30-34 | 1929 | 1912 | 2627 | 2357 | 2854 | 2820 | 2420 | 2716 |
| 35-39 | 1868 | 1900 | 2491 | 2549 | 3190 | 2997 | 3041 | 3044 |
| 40-44 | 1966 | 1917 | 2238 | 2244 | 2841 | 2900 | 3266 | 3092 |
| 45-49 | 2018 | 2012 | 2269 | 2179 | 2469 | 2456 | 2866 | 2942 |
| 50-54 | 2009 | 1988 | 2315 | 2292 | 2500 | 2396 | 2514 | 2515 |
| 55-59 | 1628 | 1592 | 2214 | 2207 | 2479 | 2481 | 2513 | 2444 |
| 60-64 | 1269 | 1264 | 1687 | 1696 | 2249 | 2293 | 2405 | 2466 |
| 65-69 | 1191 | 1230 | 1310 | 1336 | 1702 | 1751 | 2180 | 2268 |
| 70-74 | 898 | 916 | 1198 | 1275 | 1313 | 1377 | 1653 | 1747 |
| 75-79 | 613 | 687 | 830 | 894 | 1110 | 1237 | 1208 | 1316 |
| 80-84 | 407 | 476 | 504 | 627 | 697 | 819 | 934 | 1118 |
| 85-89 | 214 | 380 | 279 | 384 | 359 | 516 | 511 | 673 |
| 90+ | 102 | 186 | 144 | 256 | 210 | 303 | 298 | 402 |
| **Total** | **25779** | **25205** | **31429** | **31020** | **36871** | **36882** | **39378** | **39693** |
| **Total** | **50984** | | **62449** | | **73754** | | **79070** | |

| Kidlington | 2016 | | 2021 | | 2026 | | 2031 | |
|---|---|---|---|---|---|---|---|---|
| **All ages** | **Males** | **Females** | **Males** | **Females** | **Males** | **Females** | **Males** | **Females** |
| 0-4 | 807 | 728 | 787 | 750 | 940 | 905 | 1245 | 1213 |
| 5-9 | 756 | 680 | 806 | 723 | 953 | 913 | 1221 | 1183 |
| 10-14 | 627 | 646 | 742 | 690 | 950 | 896 | 1196 | 1180 |
| 15-19 | 612 | 626 | 624 | 639 | 846 | 794 | 1099 | 1046 |
| 20-24 | 666 | 561 | 548 | 522 | 633 | 609 | 866 | 784 |
| 25-29 | 770 | 715 | 776 | 678 | 772 | 737 | 1044 | 1025 |
| 30-34 | 882 | 879 | 835 | 782 | 1001 | 897 | 1234 | 1190 |
| 35-39 | 836 | 828 | 912 | 910 | 1024 | 969 | 1354 | 1259 |
| 40-44 | 731 | 782 | 845 | 836 | 1053 | 1057 | 1259 | 1213 |
| 45-49 | 811 | 887 | 726 | 781 | 925 | 924 | 1153 | 1164 |
| 50-54 | 943 | 982 | 813 | 898 | 794 | 859 | 1042 | 1048 |
| 55-59 | 844 | 933 | 938 | 994 | 824 | 924 | 788 | 865 |
| 60-64 | 763 | 785 | 816 | 923 | 932 | 1008 | 865 | 978 |
| 65-69 | 774 | 783 | 737 | 776 | 796 | 915 | 900 | 989 |
| 70-74 | 517 | 602 | 733 | 781 | 709 | 784 | 780 | 933 |
| 75-79 | 428 | 565 | 461 | 575 | 667 | 754 | 653 | 760 |
| 80-84 | 399 | 435 | 356 | 499 | 394 | 514 | 573 | 675 |
| 85-89 | 231 | 313 | 277 | 339 | 254 | 394 | 291 | 413 |
| 90+ | 70 | 170 | 105 | 203 | 146 | 237 | 160 | 296 |
| **Total** | **12467** | **12901** | **12837** | **13299** | **14613** | **15091** | **17722** | **18212** |
| **Total** | **25368** | | **26136** | | **29703** | | **35934** | |